

Novel alternative medical approaches in adult disease-preventions

YOU CO., LTD, OSAKA UNIV., and WAKAYAMA UNIV.⁽³⁾

Akira WADA^(1,2), Yoshihiro TSUCHIYA⁽¹⁾, Miyoko KATAOKA⁽¹⁾, Hachidai TSUCHIYA^(1,3) and Mitsugu MOTOYAMA⁽³⁾

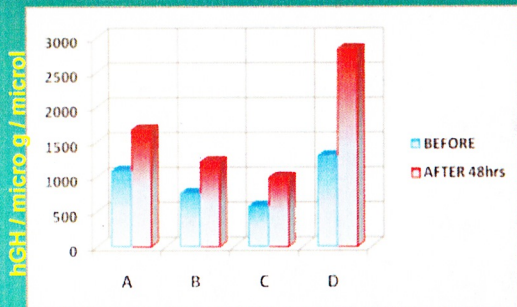

Patients

FIG 1 Dependences of the Pelvis correction belt-applying on hGH concentration of patients. ELISA measurements were done by the using of hGH ELISA-KIT (Diagnostics : Switzerland) with an anti-hGH-DID and anti-DIG-POD. A:26y ♂, B:71y ♀, C: 62y ♀ D:46y ♂

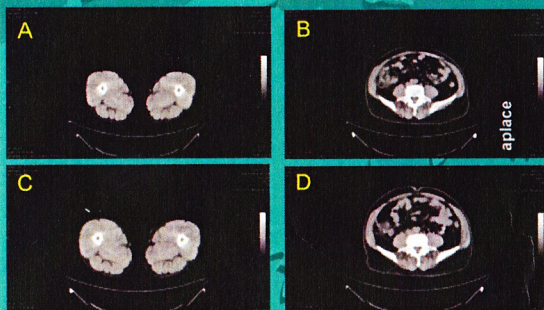

FIG 2 MRI (scanning by a sing of DICOM-PACS WORKSTATION, OsiriX V2.6, 32bits) of the pati ent (60y, ♂) applying the Pelvic Correct belt trying before (A and B)- and after (C and D)- the MOTOYAMA-effective exercise training in WAKAYAMA UNIV./ JAPAN. A and C indicate femoral (femur) muscle , B and D Indicate psoas magnus (major) muscle, respectively.

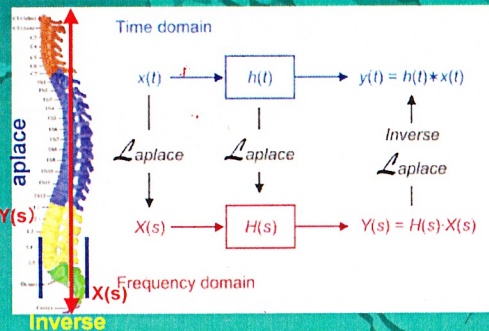

FIG 3 Calculation of the initial value theorem based on the LAPLACE TRANSFORM of both sides.

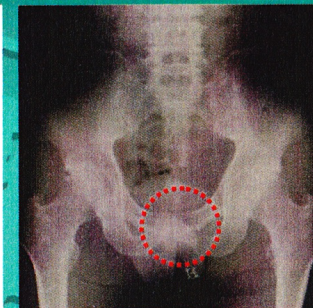

FIG 4 X-RAY PHOTO of the patient induced public symphysis.

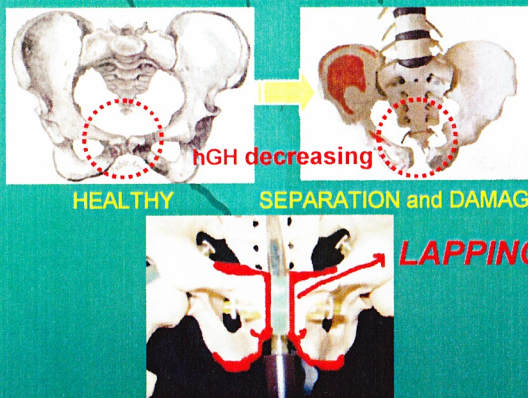

FIG 5 schemes of the separation of public symphysis.

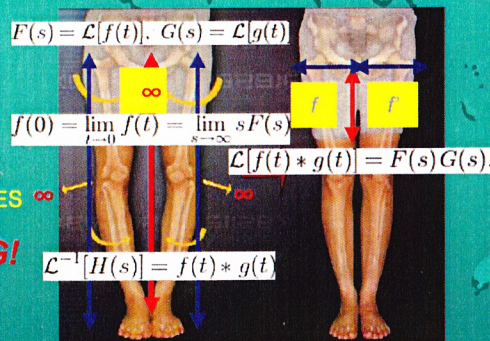

FIG 6 Calculation of the final value theorem based on the LAPLACE TRANSFORM of both sides, contain ing of value (f) and (F(s)).

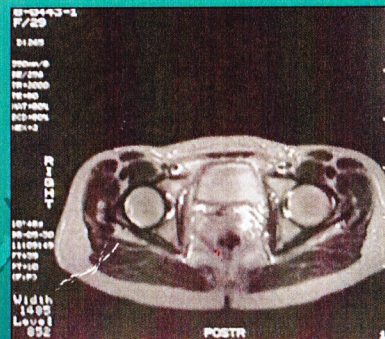

FIG 7 PHOTO of the biological accident : tumor in the ovary. 26Y (♀)

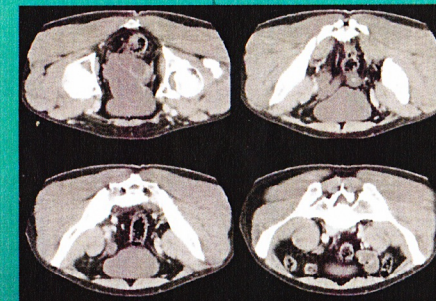

FIG 8 Recover public symphysis systems related hGH growing up, after pelvic-correction by an applying of pelvic correction. A: BEFORE, B: AFTER 3MONTHS C: AFTER 6MONTHS, D: AFTER 1 YEAR.